



Apply this template to your downpipe as a cutting guide.

**NO GLUE
REQUIRED**

TWIST®

CUTTING TEMPLATE & INSTALLATION GUIDE

Marley Twist® is designed for Marley's RP80® 80mm round uPVC downpipe system. Twist is for use on a single downpipe and is not intended as the primary diverter for a house on tank water supply.

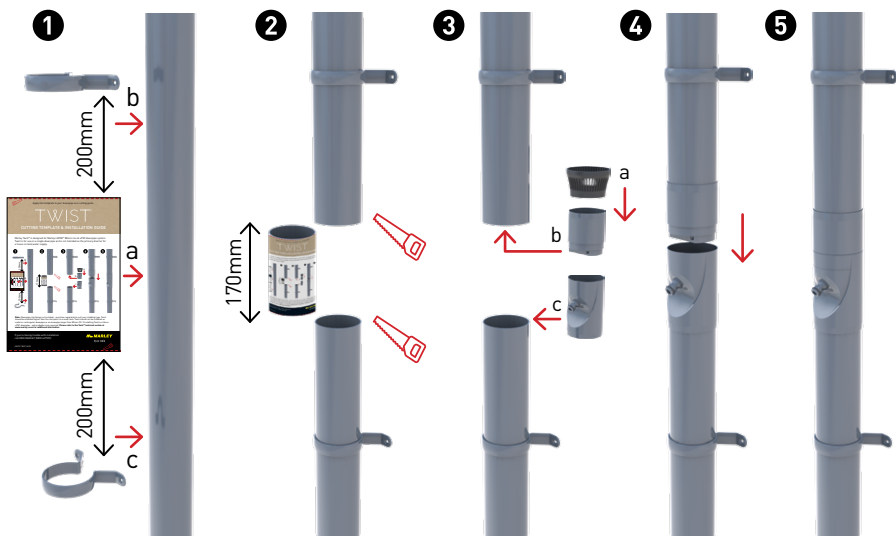

Note: Downpipe clip fixings not included - purchase separately to suit your cladding type. Twist should be installed higher than the inlet point to a small tank. Twist should not be installed on metal or rectangular downpipe or on downpipe larger than 80mm OD. If installing Twist on 65mm uPVC downpipe extra adaptors are required.

Please refer to the Twist® technical section at www.marley.co.nz for additional information.

INSTR TWIST 06/23

0800 MARLEY (0800 627539)

MARLEY

by aliaxis

